

Patient report

Bio-Rad DATE: 01/18/2020
D-10 TIME: 05:40 PM
S/N: #DC2K755917 Software version: 4.30-2
Sample ID: 10533838
Injection date 01/18/2020 05:14 PM
Injection #: 29 Method: HbA1c
Rack #: --- Rack position: 1

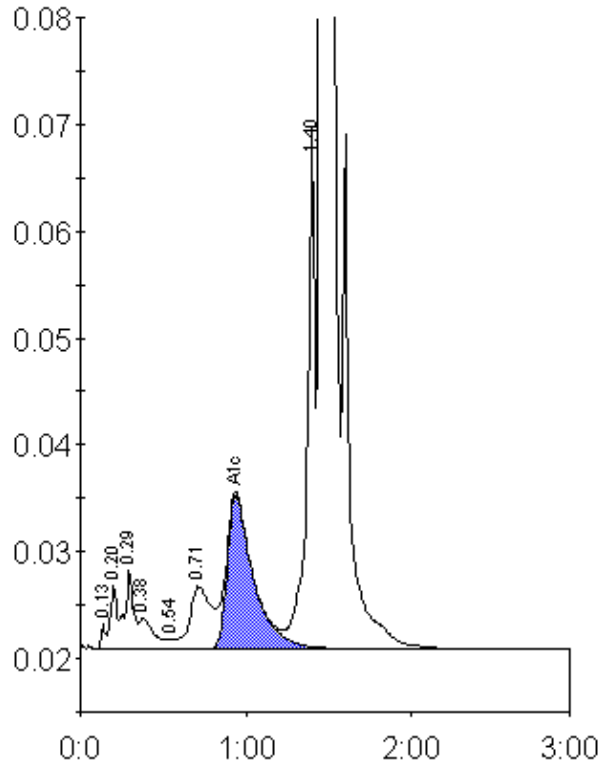

Peak table - ID: 10533838

Peak	R.time	Height	Area	Area %
Unknown	0.13	2381	4343	0.2
A1a	0.20	6032	17027	0.7
A1b	0.29	7444	28471	1.1
Unknown	0.38	2983	17111	0.7
F	0.54	1027	4476	0.2
LA1c/CHb-1	0.71	5890	52293	2.0
A1c	0.94	14469	159922	8.3
P3	1.40	48516	165189	6.4
A0	1.46	684225	2128605	82.6
Total Area:		2577438		

Concentration:	%
A1c	8.3